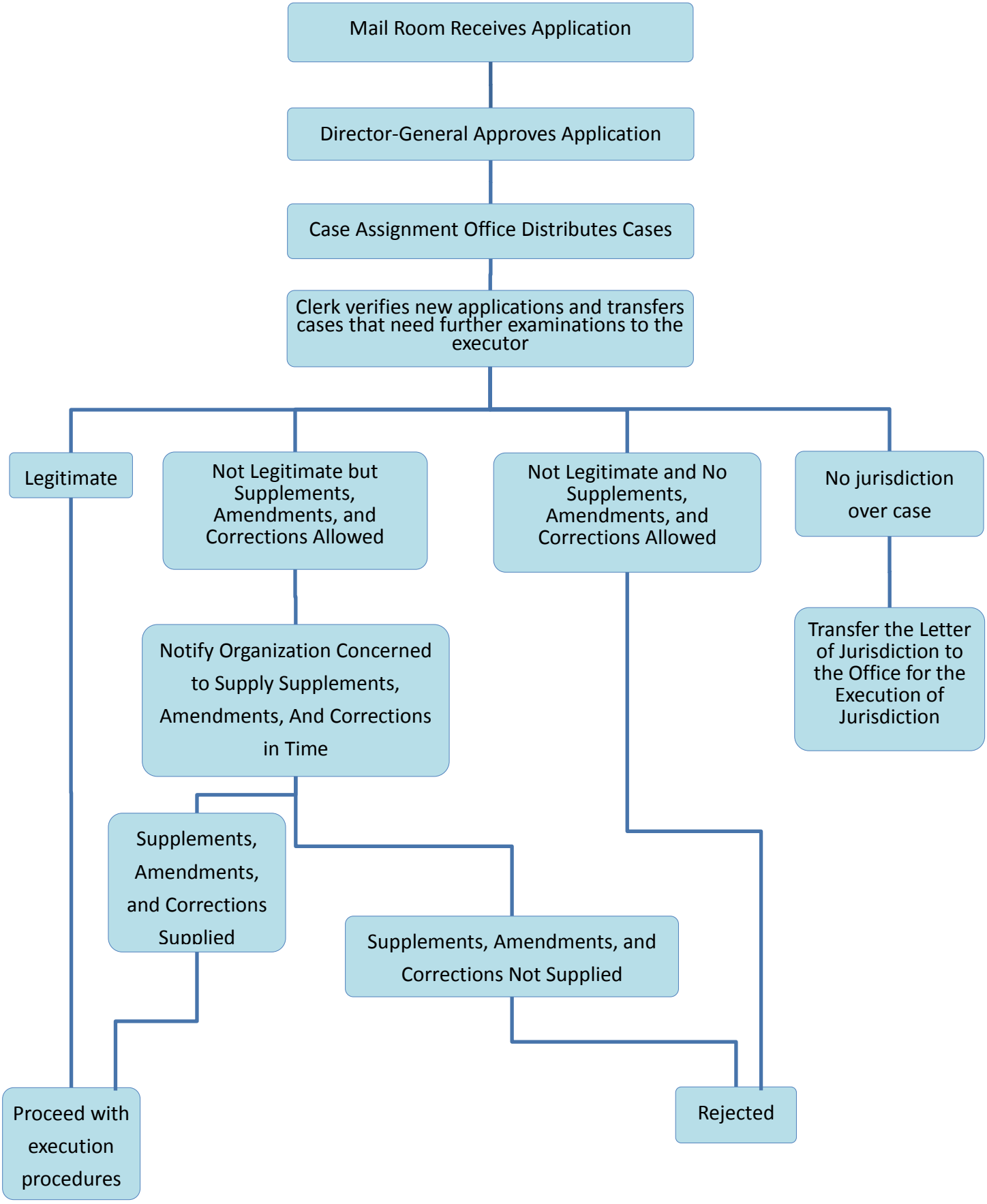Flow Chart I :
Processing Procedures for Case Transfers to Relevant Divisions